Mrs. Pamela Huston- Kimbro

November 29, 1965 - May 19, 2019

Nashville, TN 53

Passed away at Tri-Star Southern Hills Medical Center.
Please keep Huston-Kimbro family in you prayers.

Cemetery Details

Mount Lebanon Memorial Gardens

2464 Old Murfreesboro Road

Previous Events

Visitation

MAY **25**. 11:00 AM - 12:00 PM (CT)

New Destiny Christian Fellowship C.O.G.I.C.
1134 Murfreesboro Pike
Nashville, TN 37217

Service

MAY **25**. 12:00 PM (CT)

New Destiny Christian Fellowship C.O.G.I.C.
1134 Murfreesboro Pike
Nashville, TN 37217

Tribute Wall

Mrs. Pamela Huston- Kimbro

January 29, 2023 at 11:39 AM

Mrs. Pamela Huston- Kimbro

January 29, 2023 at 07:58 AM

TM

The McGowanamilywantyatahaveourprayersce lit a candle in memory of Mrs. Pamela Huston- Kimbro

The McGowanamilywantyatahaveourprayersce - June 02, 2019 at 02:49 PM

TT

Teresa Turner sent a virtual gift in memory of Mrs. Pamela Huston- Kimbro

Teresa Turner - May 25, 2019 at 08:58 AM

Simply Elegant Spathiphyllum was purchased for the family of Mrs. Pamela Huston- Kimbro.

May 24, 2019 at 02:24 PM

Simply Elegant Spathiphyllum was purchased for the family of Mrs. Pamela Huston- Kimbro.

May 24, 2019 at 01:33 PM

SH

Heartfelt sympathy to Pam's family. She was a beautiful and special lady. She had more than her share of health problems but always pushed on through and kept a positive attitude. It was my privilege to care for her over the years and I will miss her so much. I know she is with our Lord and Savior now and is rejoicing in heaven. Much love to the family--Sherry Hamilton

Sherry Hamilton - May 24, 2019 at 11:56 AM

GW

Death comes in all ages, sizes and colors. We all know one day death will happen. I asked myself why, why, why!! Why my friend did you have to go? She knew we loved her here but God loves most. Even though I didn't get to say goodbye. I know that you are above in the Heavenly sky. My heart is heavy, full of pain. I can't be selfish because I know you've gained your Heavenly wings. Even though it still hurts me so. I know I have to let you go. Rest In Peace my dear sweet friend. So long goodbye until we meet again. Love you Sister Pam.

Gevon Williams - May 23, 2019 at 10:49 AM

VS

Can you imagine just standing before the King
I can only imagine
What it be like when I walk by his side
I can only imagine
What my eyes will see when his face is before me
I can only imagine ...

Viola Sweeting-Drayton - May 23, 2019 at 10:26 AM

YB

Yvonne Bettis sent a virtual gift in memory of Mrs. Pamela Huston- Kimbro

Yvonne Bettis - May 22, 2019 at 09:15 PM

TA

Rest In Heaven Sister Pam. I will continue to pray for peace for the family. God is still in control.

Tina Arigbe - May 22, 2019 at 06:34 PM

TG

My dearest Pam. You fought that kidney battle. Continue to rest in heaven my dear friend. You will be sorely missed. Love you! Theresa Greenhill

Theresa Greenhill - May 22, 2019 at 04:58 PM

MW

Mary Woods lit a candle in memory of Mrs. Pamela Huston- Kimbro

Mary Woods - May 21, 2019 at 11:43 PM

YB

❤️❤️ I love her from the very first time we met. The family are in my prayers. She will be missed but never forgotten.❤️❤️

Yvonne Bettis - May 21, 2019 at 10:12 PM

SJ

Sylvia Jackson lit a candle in memory of Mrs. Pamela Huston- Kimbro

Sylvia Jackson - May 21, 2019 at 08:37 PM

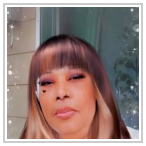

Tracey Wilson sent a virtual gift in memory of Mrs. Pamela Huston- Kimbro

Tracey Wilson - May 21, 2019 at 04:14 PM

CR

Remembering the times we shared at the Upperroom and Graham Ave. Paterson. Rest well Pam . Sledge family .

Catherine Sledge Robinson - May 23, 2019 at 07:45 PM

CR

Remembering the times we shared at the Upperroom and Graham Ave, Paterson . Rest well Pam .Sledge family .

Catherine Sledge Robinson - May 23, 2019 at 07:47 PM