"Honoring the life of your loved one and the heritage of your family."

SERVICES ENTRUSTED TO:

Neuble Monument
Funeral Home, LLC

James L. Neuble, Jr.
Owner/Funeral Director

Stacy Neuble
Co-Owner/Assistant

1330 Bluebird Road · Lebanon, TN 37087 · 615.444.3117
www.neublemonumentfuneralhome.com

Another Creation by Cynthia and Ronye · 615.893.7771

CELEBRATING

the life of

DAVID LYLES

OCTOBER 18, 1946 - OCTOBER 19, 2020

SPECIAL EDITION

GRAVESIDE SERVICE:
SATURDAY
OCTOBER 24, 2020 · 2:00 PM

NMFH10242020 *10181946* 10192020

Neuble Monument Funeral Home
1330 Bluebird Road
Lebanon, Tennessee 37087

MOUNT LEBANON
Memorial Gardens
2464 Old Murfreesboro Road
Lebanon, TN

Officiant: Pastor John D. Alexander

Eulogist: Pastor Terrance Davis

Life STORY

MR. DAVID LYLES

OCTOBER 18, 1946 - OCTOBER 19, 2020

Mr. David Lyles was born on October 18, 1946 in Wilson County to the late Thad Lyles and Margaret Woods Lyles. He departed this life on October 19, 2020 at Summit Hospital in Hermitage, Tennessee. He was preceded in death by his brother Tony Lyles.

He accepted Christ at an early age and was a faithful member of Dowell Chapel United Methodist Church. David was educated in the Wilson County School system.

David loved fishing and being on his boat which was one of his favorite passions. He also enjoyed cooking and spending time with his family.

He leaves to cherish his memory three children: Marrieo Lyles, Shonta (Derrick) Tucker, Meaco Lyles; grandchildren: Marquita, Derrick II, Jocelyn, A-reonna, Kendarias, Derrick III, Derricka, Destiny, Mecosha, Deonta, Tywan, Orlondrea, Meaco Jr., Amontay, Anquan, Antonio, Amonte; twelve great grandchildren; aunts: Thelma (Clarence) Seay, Mamie Taylor, Mattie (Kenneth) Pulce; uncle, Curtis Manning; great uncle, Clyde Woods; and he was also blessed with a host of cousins and friends. A devoted friend, Barbara Allen.

THEY SAY…

They say I'm sorry for your loss, they say your heart will mend;
They say you're in a better place, and death is not the end.
They say you're reunited with loved ones gone before,
They say that you'll be waiting when I walk through heaven's door.

I feel their love in every word of comfort they impart,
And know that each is spoken from deep within the heart.
But all the words of comfort though kind, sincere and true,
Can't take away the emptiness we're feeling without you.
We love and miss you Granddaddy,

YOUR GRANDCHILDREN,

Marquita, Derrick II, Jocelyn, A-reonna, Kendarias, Derrick III, Derricka, Destiny, Mecosha, Deonta, Tywan, Orlondrea, Meaco Jr., Amontay, Anquan, Antonio and Amonte

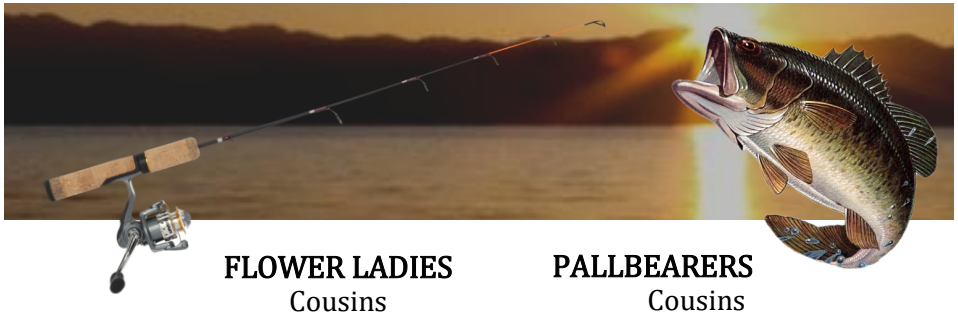

FLOWER LADIES
Cousins

PALLBEARERS
Cousins

ACKNOWLEDGEMENT

Today in our loss, our hurt and our pain, we recognize our gains in you, our friends and loved ones for flowers, your whispered prayers and every kind deed have been a source of strength and comfort. You have relieved much suffering with your kind expression of sympathy and concern. We are deeply grateful and pray God's richest blessing on each of you.

-The Family

DADDY...UNTIL WE MEET AGAIN

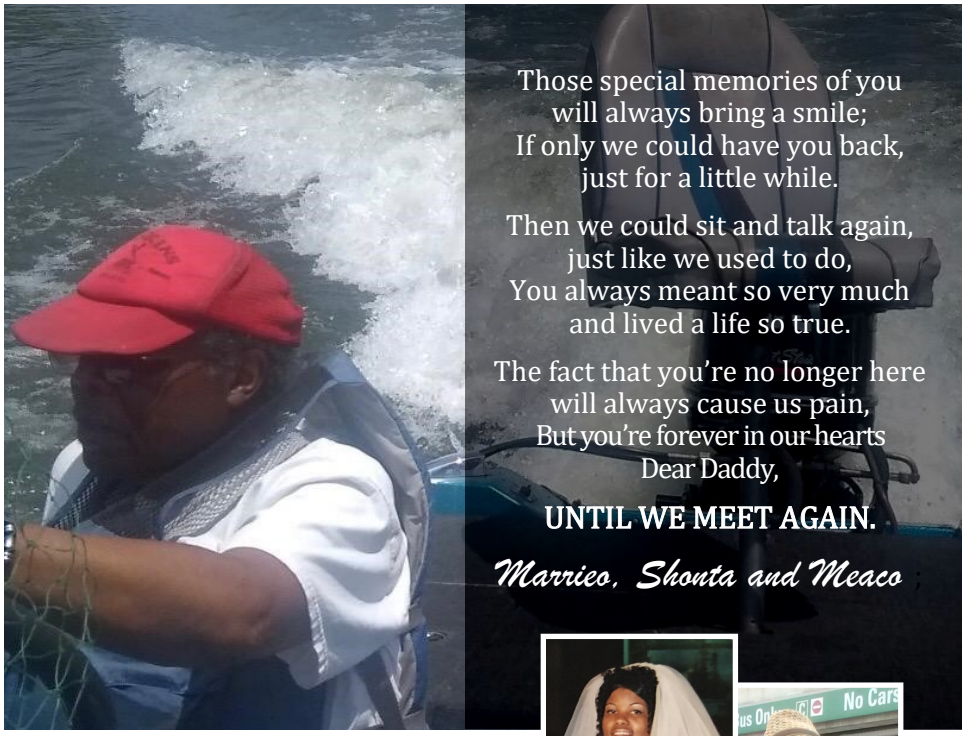

Those special memories of you
will always bring a smile;
If only we could have you back,
just for a little while.

Then we could sit and talk again,
just like we used to do,
You always meant so very much
and lived a life so true.

The fact that you're no longer here
will always cause us pain,
But you're forever in our hearts
Dear Daddy,

UNTIL WE MEET AGAIN.

Marrieo, Shonta and Meaco

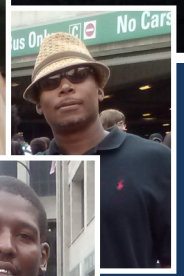

God grant us
the **SERENITY**
to accept the things we cannot change,
the **COURAGE**
to change the things we can,
and the **WISDOM**
to know the difference.

GRAVESIDE SERVICE

Officiant: Pastor John D. Alexander

Prelude
Selection.....Dowell Chapel Praise Team
Scripture.....Pastor Andray Clemons
Prayer.....Pastor Frank Allen
Solo.....Shercarla Whittico
Words of Comfort.....Minister Gloria Tucker
St. Luke Primitive Baptist Church
Solo.....Pastor Andray Clemons
Eulogy.....Pastor Terrance Davis
Benediction
Recessional

FINAL RESTING PLACE

Mount Lebanon Memorial Gardens
2464 Old Murfreesboro Road · Lebanon, TN

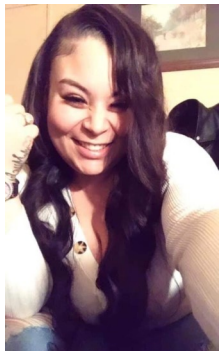
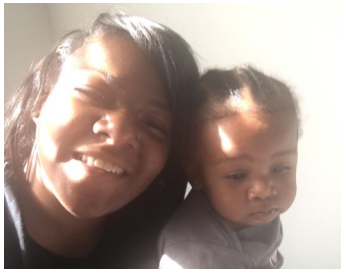

WHEN SOMEONE YOU LOVE BECOMES A MEMORY...

THE MEMORY BECOMES A
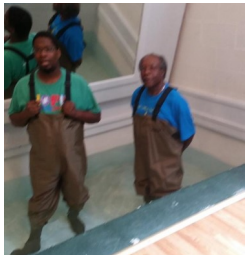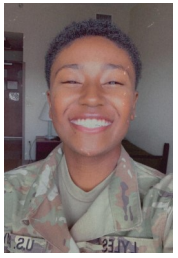
TREASURE